

ABOUT15

RUGBY



TEAMWEAR
CATALOGUE

TABLE OF CONTENTS

03 Fabric Features

04 On-Field Gear

- 04 Men's Rugby Gear
- 05 Women's Rugby Gear

06 Training Gear

- 06 Training Tops & Shorts
- 07 Tracksuit

08 Outerwear

10 Custom Accessories

11 Sizing Guide

FABRIC FEATURES



DRY:

Technical fabrics that wick away moisture to keep you dry and comfortable.



WARM:

Thermal insulation technology that traps heat close to the body to keep you warm in cold weather.



WIND:

Technical materials designed to protect you from the wind and keep you dry and warm.



RAIN:

Technical materials designed to keep rain away, even in the harshest conditions.



XV MEN'S RUGBY JERSEY

Polyester and Spandex hybrid gives maximum onfield movement while staying cool and dry. Designed with a slim fit profile to enhance performance.

ADVANTAGES

- 94% Polyester, 6% Spandex
- Lightweight, breathable fabric keeps you dry and cool
- Slim fit for unrestricted movement
- Reinforced seams
- Full sublimation of sponsors, logos and numbers
- Grip technology (*Additional*)

SIZING Adults: XS-6XL Youth: 6-16



XV MEN'S RUGBY SHORTS

Designed for movement and endurance. Constructed with strong textured fabric to prevent rips.

ADVANTAGES

- 88% Polyester, 12% Elastane
- Strong, reinforced fabric prevents rips
- Low profile waistband with encased drawstring
- Reinforced seams
- Stretch gusset
- All logos sublimated

SIZING Adults: S-6XL Youth: 6-14



XV PLAYING SOCKS

Create a unique colorful design, constructed with a cushioned footbed to reduce foot fatigue.

ADVANTAGES

- Moisture wicking and odor resistant
- Jacquard team logo/design
- Anti-slip technology with gripper on sole
- Available with or without a turnover

SIZING Y=9-2 | S=2.5-8 | M=8.5-11 | L=11.5-14



XV WOMEN'S RUGBY JERSEY

Polyester and Spandex hybrid gives maximum onfield movement while staying cool and dry. Designed with a slim fit profile to enhance performance.

ADVANTAGES

- 94% Polyester, 6% Spandex
- Lightweight, breathable fabric keeps you dry and cool
- Slim fit for unrestricted movement
- Reinforced seams
- Full sublimation of sponsors, logos and numbers
- Grip technology (*Additional*)

SIZING Adults: XXS–3XL Youth: 6-16



XV WOMEN'S RUGBY SHORTS

Designed for movement and endurance. Constructed with strong textured fabric to prevent rips.

ADVANTAGES

- 88% Polyester, 12% Elastane
- Strong, reinforced fabric prevents rips
- Low profile waistband with encased drawstring
- Reinforced seams
- Stretch gusset
- All logos sublimated

SIZING Adults: XS–3XL Youth: 6-14

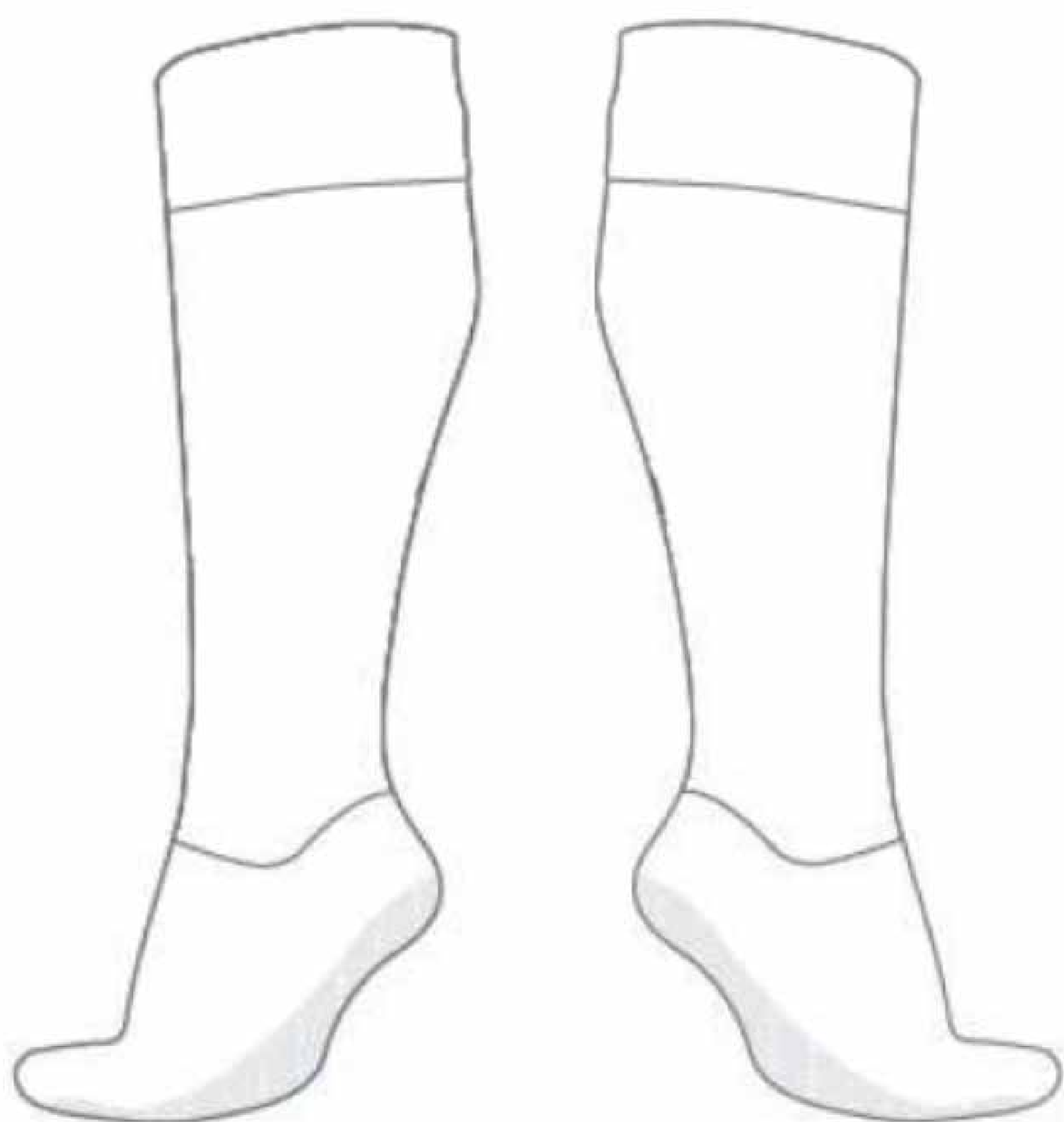

XV PLAYING SOCKS

Create a unique colorful design, constructed with a cushioned footbed to reduce foot fatigue.

ADVANTAGES

- Moisture wicking and odor resistant
- Jacquard team logo/design
- Anti-slip technology with gripper on sole
- Available with or without a turnover

SIZING Y=9-2 | S=2.5-8 | M=8.5-11 | L=11.5-14

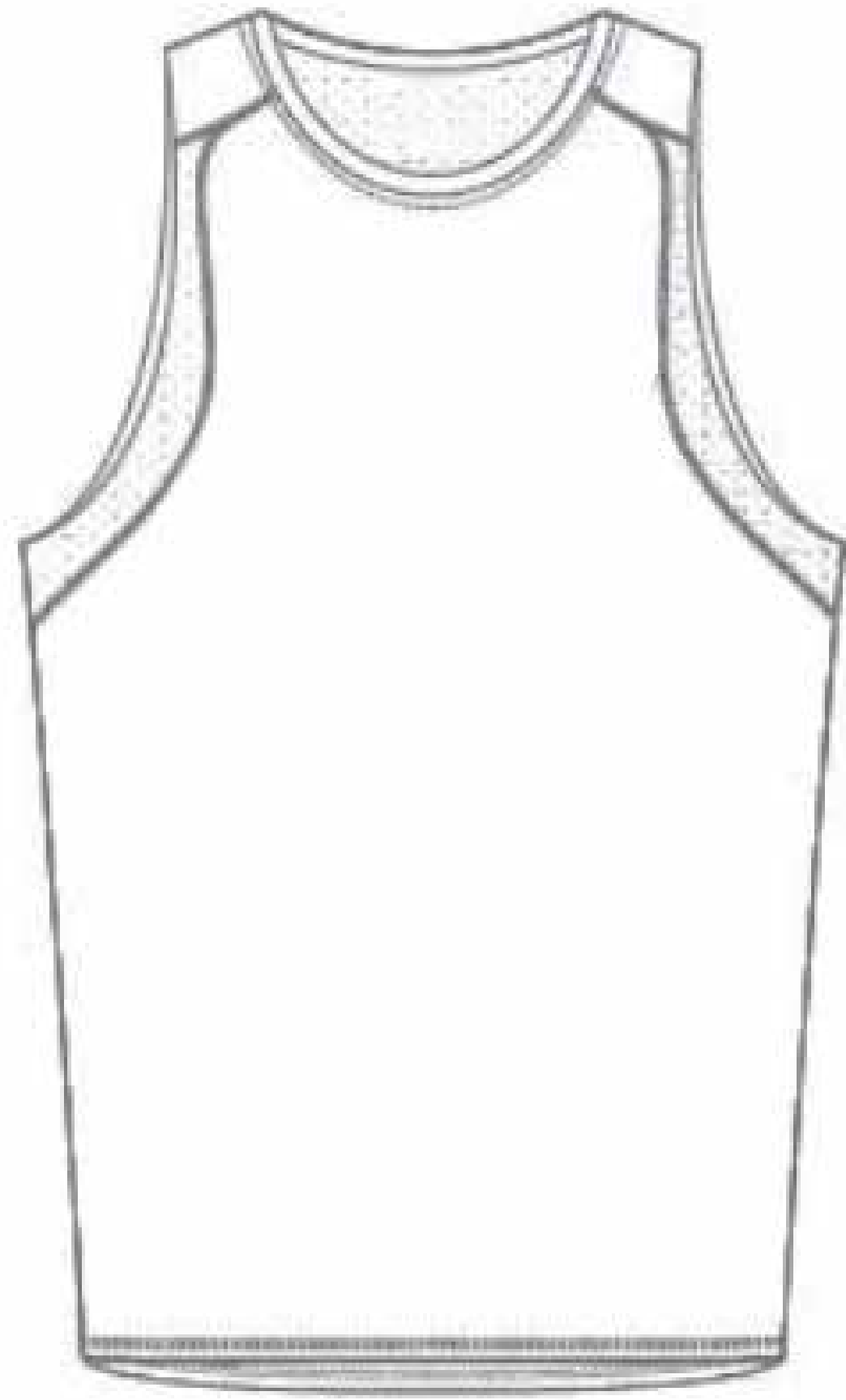

TRAINING SINGLET

ADVANTAGES

- Sports Mesh: 100% Micro Mesh Polyester
- Regular Fit
- Round or V-neck
- Neck and armhole binding finish
- Logo, numbers, and sponsors sublimated into garment

SIZING Adults: XS-5XL Youth: 6-16



TRAINING TEE

ADVANTAGES

- Sports Mesh: 100% Micro Mesh Polyester
- Back Panel: Stretch Mesh
- Slim Fit
- Round Neck
- Shoulder panel into sleeve
- Logo, numbers, and sponsors sublimated into garment

SIZING Adults: XS-5XL Youth: 6-16



TRAINING POLO

ADVANTAGES

- Sports Mesh: 100% Micro Mesh Polyester
- Back Panel: Stretch Mesh
- Slim Fit
- Two buttoned placket
- Shoulder panel into sleeve
- Logo, numbers, and sponsors sublimated into garment

SIZING Adults: XS-5XL Youth: 6-16



TRAINING SHORTS

ADVANTAGES

- Fabric Options: 90% Polyester, 10% Spandex, OR 100% Polyester
- Slim Fit
- Low profile waistband with encased drawstring
- Front Pockets
- Side mesh panel (*Optional*)

SIZING Adults: S-5XL Youth: 6-14



TRACKSUIT TOP

ADVANTAGES

- Designed to keep you warm and comfortable
- Fabric: 90% Polyester, 10% Spandex, OR 100% Polyester
- Fully lined (customization available)
- Regular Fit
- Zipped front pockets
- Stand Collar
- Embroidered logos
- Elastic cuff opening

SIZING Adults: XS-5XL Youth: 6-16

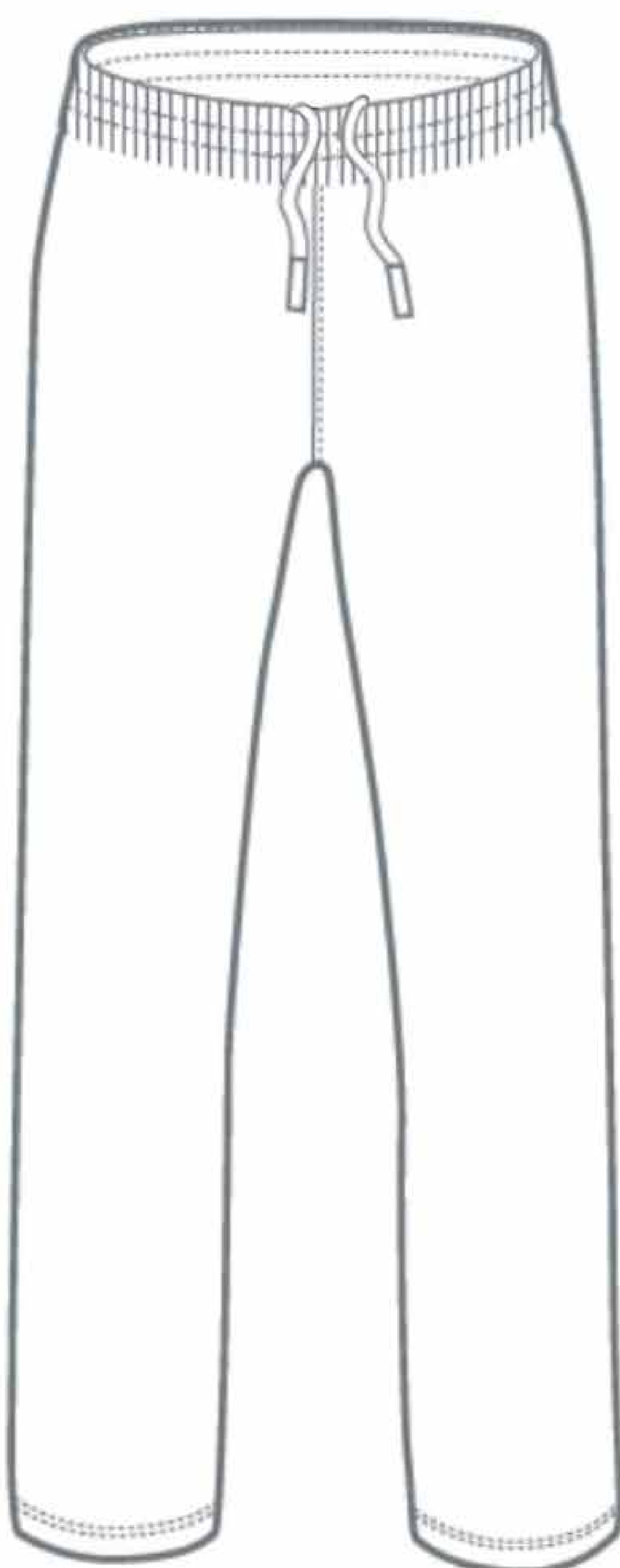

TRACKSUIT PANTS

ADVANTAGES

- Designed to keep you warm and comfortable
- Fabric: 90% Polyester, 10% Spandex, OR 100% Polyester
- Fully lined (customization available)
- Straight Leg
- Side Pockets (zips additional)
- Leg Zipper
- Embroidered logos

SIZING Adults: S-5XL Youth: 6-14



FULL ZIP FLEECE JACKET

ADVANTAGES

- Track jacket with extra warmth
- Color block allows for extra team exposure
- Fabric: 100% Polyester, anti pilling
- Water repellent
- Embroidered chest logos
- Full front zip

SIZING Adults: XS-5XL Youth: 6-16



FULL ZIP FLEECE HOODIE

ADVANTAGES

- Track jacket with extra warmth
- Color blocking allows for extra team customization
- Fabric: 100% Polyester, anti pilling
- Regular fit
- Embroidered chest and sleeve logos
- Full front zip

SIZING Adults: XS-5XL Youth: 6-16



FUNNEL NECK HOODIE

ADVANTAGES

- Warm endurance design with contrasting sleeves
- Fabric: 100% Polyester, anti pilling
- Regular Fit
- Kangaroo Pocket
- Embroidered chest and sleeve logos

SIZING Adults: XS-5XL Youth: 6-16



PULLOVER HOODIE

ADVANTAGES

- Fabric: 100% Polyester, anti pilling
- Regular Fit
- Kangaroo Pocket
- Embroidered chest and sleeve logos

SIZING Adults: XS-5XL Youth: 6-16



WATERPROOF JACKET

ADVANTAGES

- Waterproof with fully sealed seams
- Designed to keep you dry even in the wettest conditions
- Center waterproof zipper and waterproof zip pockets
- Fully lined with microfleece or mesh sleeves
- Stow away hood to keep all water out
- Adjustable velcro cuffs
- Fabric: Wet weather ripstop, 100% polyester
- Embroidered chest and sleeve logos
- Reflective piping (*Optional*)

SIZING Adults: XS–5XL Youth: 6-16



WATER REPELLENT JACKET

ADVANTAGES

- Water repellent finish to keep you dry
- Regular fit
- Fully lined with microfleece or mesh sleeves
- Stow away hood to keep water out
- Adjustable velcro cuffs
- Zipped pockets
- Fabric: wet weather ripstop, 100% polyester
- Embroidered chest and sleeve logos

SIZING Adults: XS–5XL Youth: 6-16



SPRAY JACKET

ADVANTAGES

- Designed to resist wind and rain
- Regular fit
- Fully lined with microfleece or mesh sleeves
- Adjustable velcro cuffs
- Zipped pockets
- Fabric: 100% polyester
- Sublimated chest and sleeve logos

SIZING Adults: XS–5XL Youth: 6-16

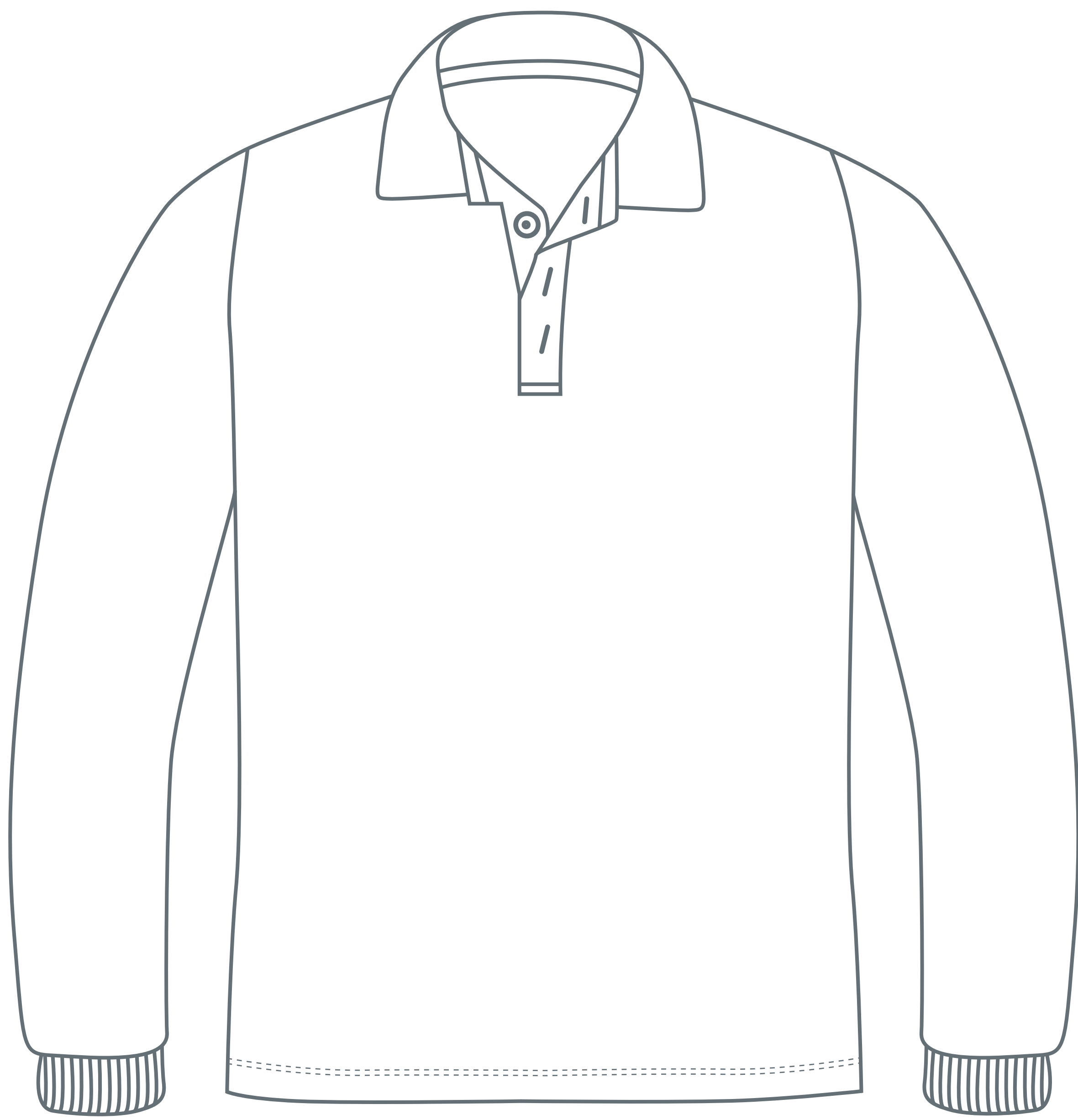

KNITTED JERSEY

ADVANTAGES

- Fabric: 100% Cotton
- Fully customizable design, see below for examples
- Regular fit
- Three buttoned collar
- Embroidered chest, sleeve and collar logos
- Screen printed number and name on back

SIZING Adults: XS-5XL Youth: 6-16



SIZING GUIDE

MENS

	Chest (in)	(cm)	Waist (in)	(cm)
X Small	33.5"-35.5"	85-90cm	N/A	N/A
Small	35.5"-37.5"	90-95cm	31.5"-33.5"	80-85cm
Medium	37.5"-39.5"	95-100cm	33.5"-35.5"	85-90cm
Large	39.5"-41.5"	100-105cm	35.5"-37.5"	90-95cm
XL	41.5"-43.5"	105-110cm	37.5"-39.5"	95-100cm
2XL	43.5"-45.5"	110-115cm	39.5"-41.5"	100-105cm
3XL	45.5"-47.5"	115-120cm	41.5"-43.5"	105-110cm
4XL	47.5"-49.5"	120-125cm	43.5"-45.5"	110-115cm
5XL	49.5"-51.5"	125-130cm	45.5"-47.5"	115-120cm
6XL	51.5"-53.5"	130-135cm	47.5"-49.5"	120-125cm

WOMENS

	Chest (in)	(cm)	Waist (in)	(cm)
XXS (AUS 6)	30.5"-32.5"	78-83cm	22.5"-24.5"	58-63cm
XS (AUS 8)	32.5"-34.5"	83-88cm	24.5"-26.5"	63-68cm
Small (AUS 10)	34.5"-36.5"	88-93cm	26.5"-28.5"	68-73cm
Medium (AUS 12)	36.5"-38.5"	93-98cm	28.5"-30.5"	73-78cm
Large (AUS 14)	38.5"-40.5"	98-103cm	30.5"-32.5"	78-83cm
XL (AUS 16)	40.5"-42.5"	103-108cm	32.5"-34.5"	83-88cm
2XL (AUS 18)	42.5"-44.5"	108-113cm	34.5"-37.5"	90-96cm
3XL (AUS 20)	44.5"-46.5"	113-118cm	37.5"-40"	96-102cm

YOUTH

	Chest (in)	(cm)	Waist (in)	(cm)
6Y	24.5"-26"	62-66cm	22.5"-23.5"	57-59cm
8Y	26"-27.5"	66-70cm	23.5"-24.5"	59-62cm
10Y	27.5"-30"	70-76cm	24.5"-26.5"	62-68cm
12Y	30"-31.5"	76-80cm	26.5"-28.5"	68-72cm
14Y	31.5"-33.5"	80-85cm	28.5"-30"	72-76cm
16Y / XS	33.5"-35.5"	85-90cm	N/A	N/A